

PLANTA ESTRUTURAL - ALMOXARIFADO/DESPENSA
ESCALA 1:50

SAPATA - ALMOXARIFADO						
NUMERO	QUANTIDADE	LARGURA (M)	COMPRIMENTO (M)	ALTURA (M)	VOLUME (M³)	ÇO CA50 (M)
S1	0,0000	1,2900	1,2900	0,3200	0,000000	0,0000
S2	2,0000	1,0000	1,0000	0,3200	0,640000	47,5200
S3	1,0000	0,8000	0,8000	0,2500	0,160000	15,6800
S4	3,0000	1,0000	1,0000	0,3200	0,960000	71,2800
S5	0,0000	0,8000	0,5000	0,2500	0,000000	0,0000
S6	0,0000	0,8000	0,5000	0,2500	0,000000	0,0000
S7	3,0000	1,0000	1,0000	0,3200	0,960000	71,2800
S8	1,0000	0,8000	0,5000	0,2500	0,100000	11,1200
S9	1,0000	1,0000	1,0000	0,3200	0,320000	23,7600
TOTAL					3,140000	240,640000

PILAR - ALMOXARIFADO						
NUMERO	QUANTIDADE	LARGURA (M)	COMPRIMENTO (M)	ALTURA (M)	VOLUME (M³)	ÇO CA50 (M)
P1	4,0000	0,4000	2,7000	0,1500	0,648000	64,8000
P2	2,0000	0,2000	2,7000	0,2000	0,216000	21,6000
P3	5,0000	0,3000	2,7000	0,1500	0,607500	81,0000
TOTAL					1,471500	167,400000

VIGA BALDRAME - ALMOXARIFADO						
NUMERO	LARGURA (M)	COMPRIMENTO (M)	ALTURA (M)	VOLUME (M³)	ÇO CA50 (M)	ÇO CA60 (M)
V1	0,1500	8,1000	0,4000	0,486000	48,6000	56,1600
V2	0,0000	0,0000	0,0000	0	0	0
V3	0,1500	17,3700	0,3000	0,781650	104,2200	97,2720
TOTAL				1,267650	152,820000	153,432000

VIGA CINTA - ALMOXARIFADO						
NUMERO	LARGURA (M)	COMPRIMENTO (M)	ALTURA (M)	VOLUME (M³)	ÇO CA50 (M)	ÇO CA60 (M)
V1	0,1500	22,3600	0,4000	1,341600	134,1600	155,0293
V2	0,1500	12,3200	0,5000	0,924000	98,5600	101,8453
V3	0,1500	3,5700	0,3000	0,160650	21,4200	19,9920
TOTAL				2,426250	254,140000	276,866667

LAJE PRE-MOLDADA - ALMOXARIFADO						
NUMERO	LARGURA (M)	COMPRIMENTO (M)	ALTURA (M)	VOLUME (M³)	ÇO CA50 (M)	ÇO CA60 (M)
L1	2,8500	1,5200	0,1000	0,433200		
L2	2,8500	4,6000	0,1000	1,311000		
L3	2,8500	2,2100	0,1000	0,629850		
L4	4,1500	2,0900	0,1000	0,850750		
TOTAL				3,224800		

APROVAÇÃO

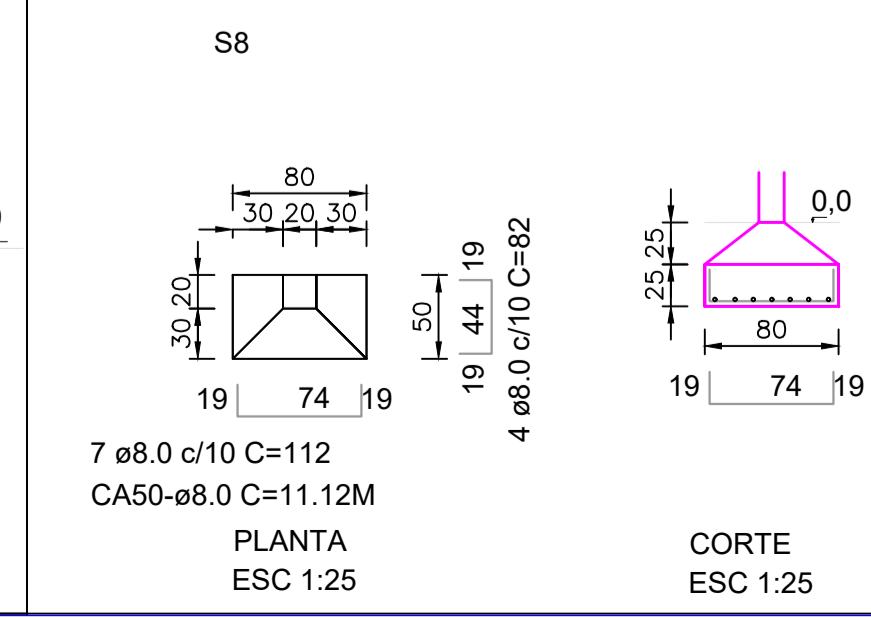
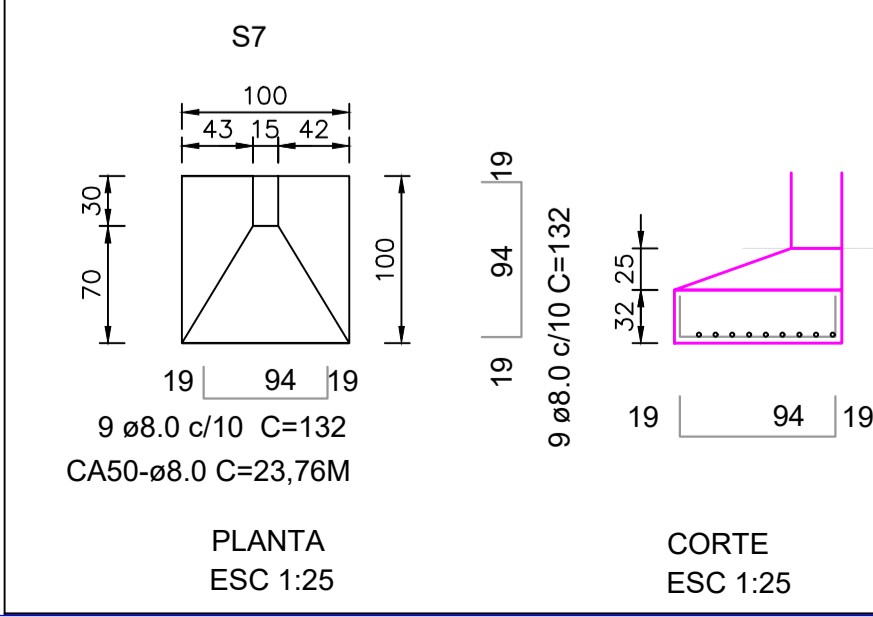
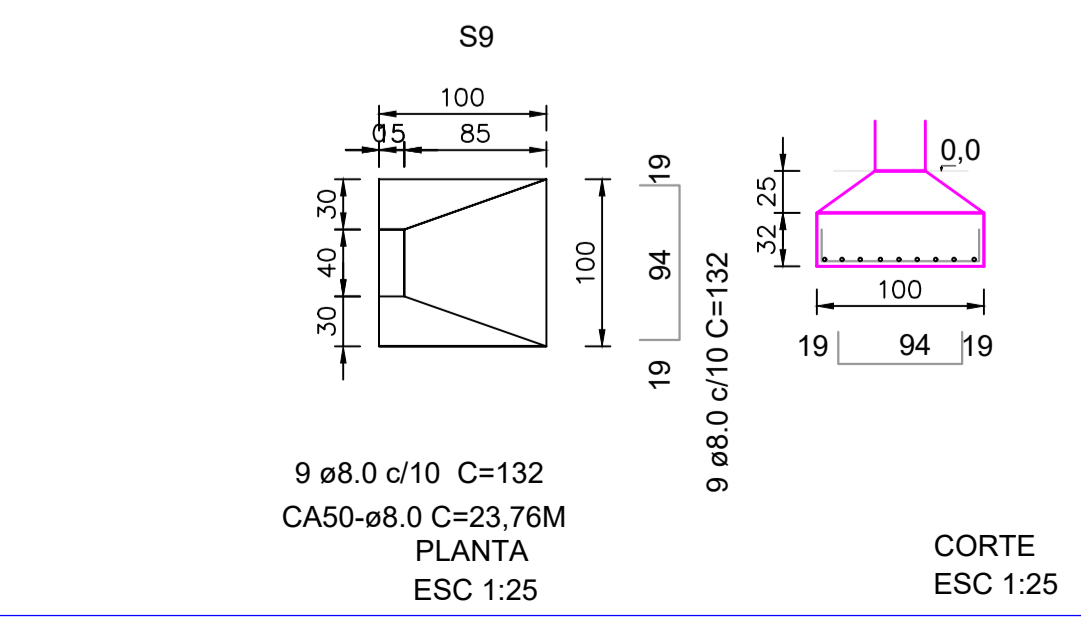
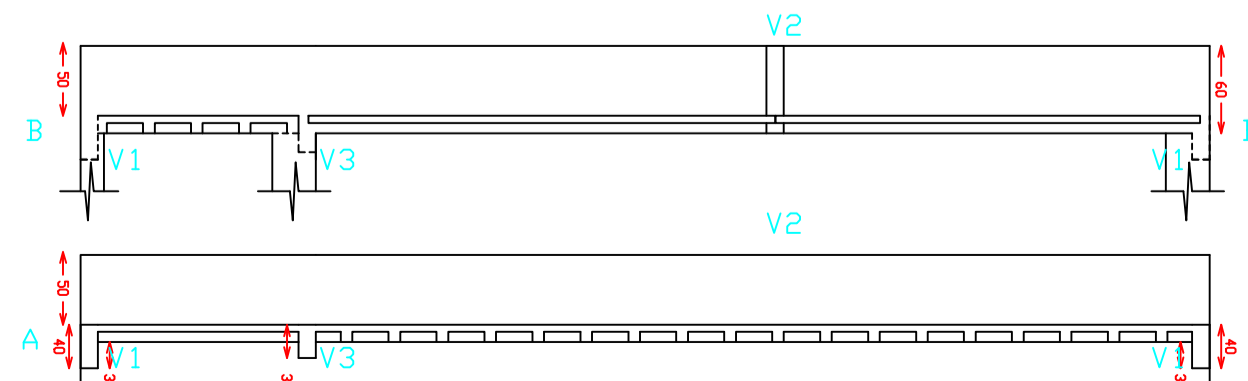
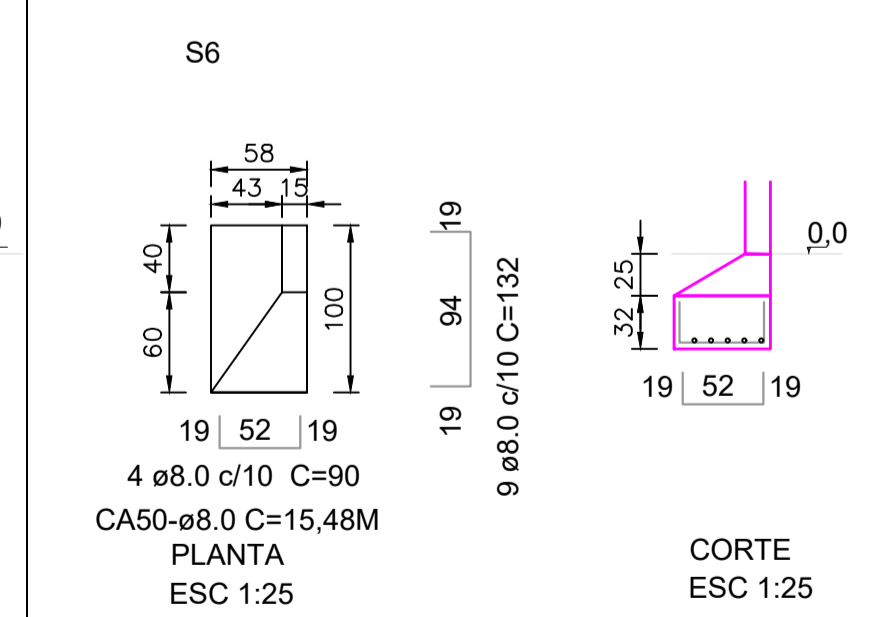
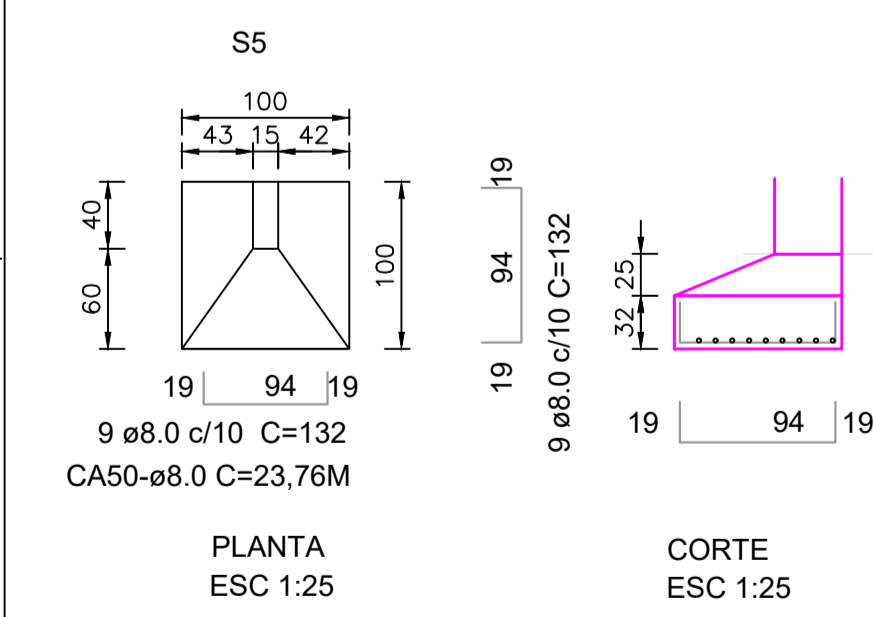
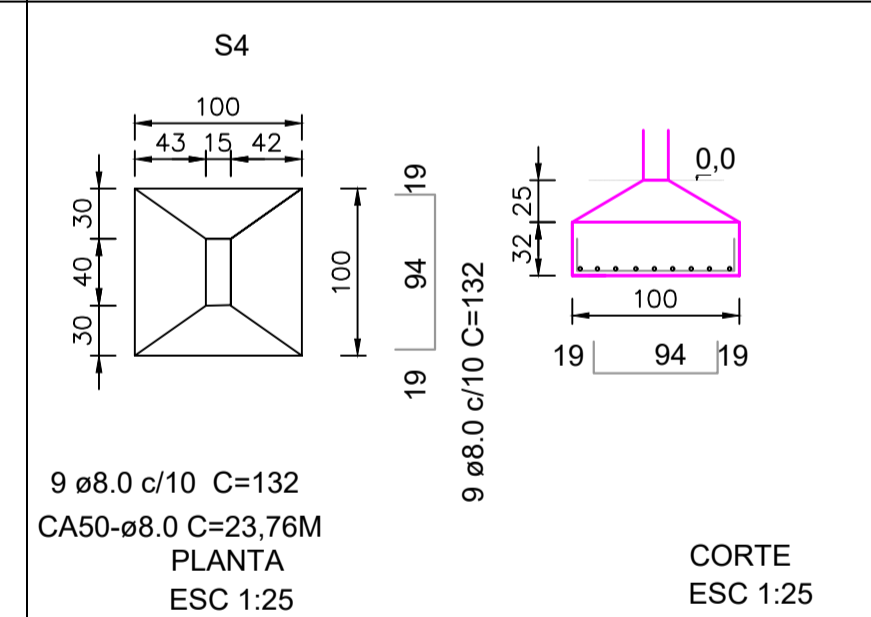
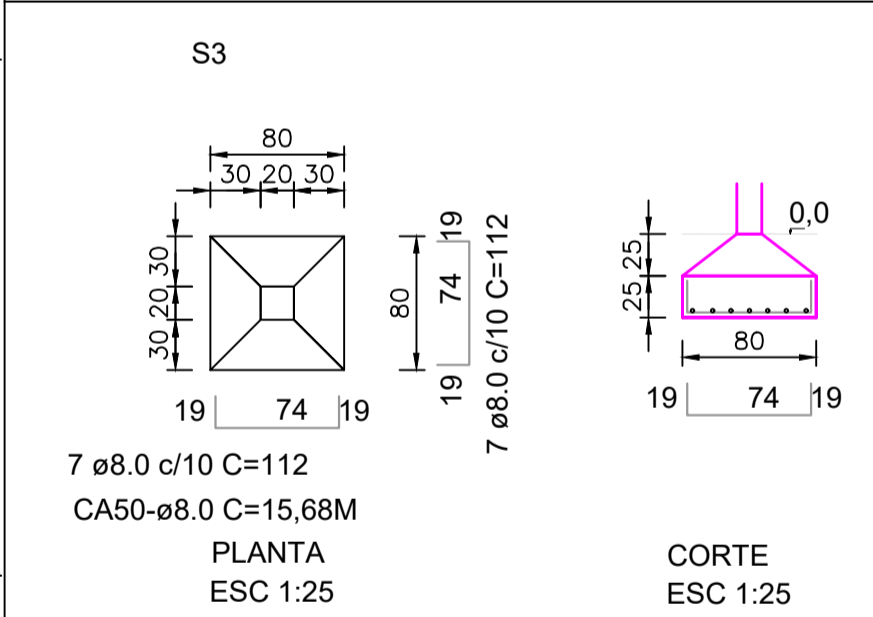
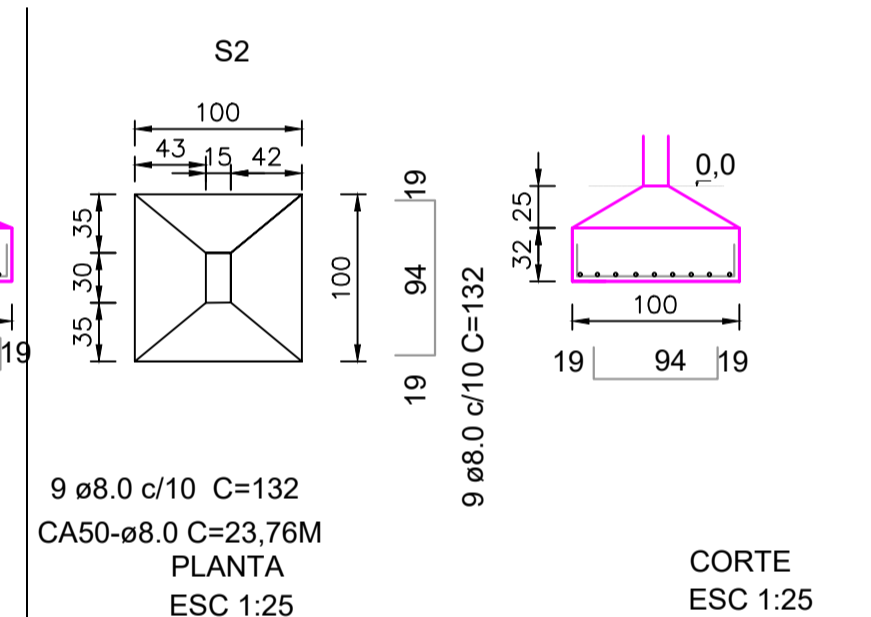
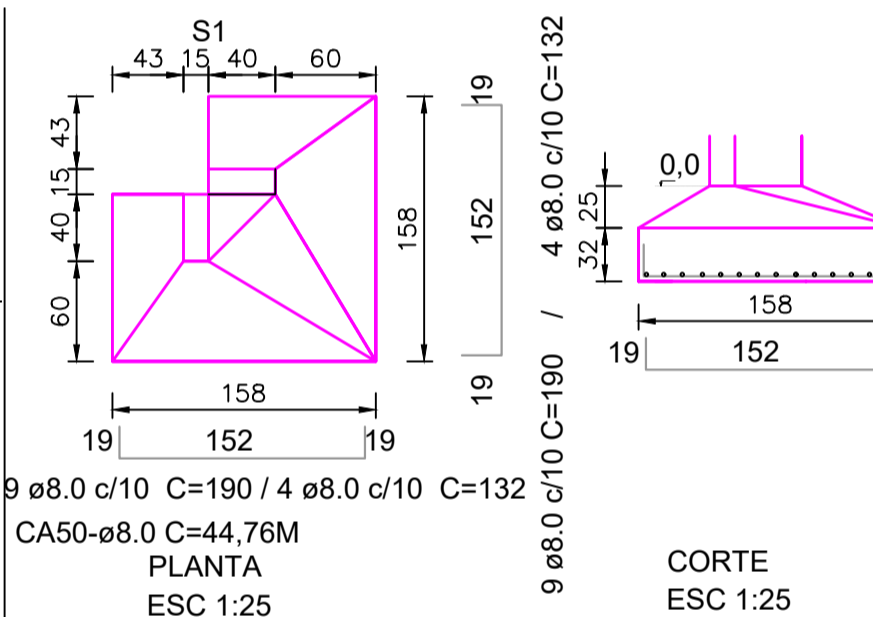
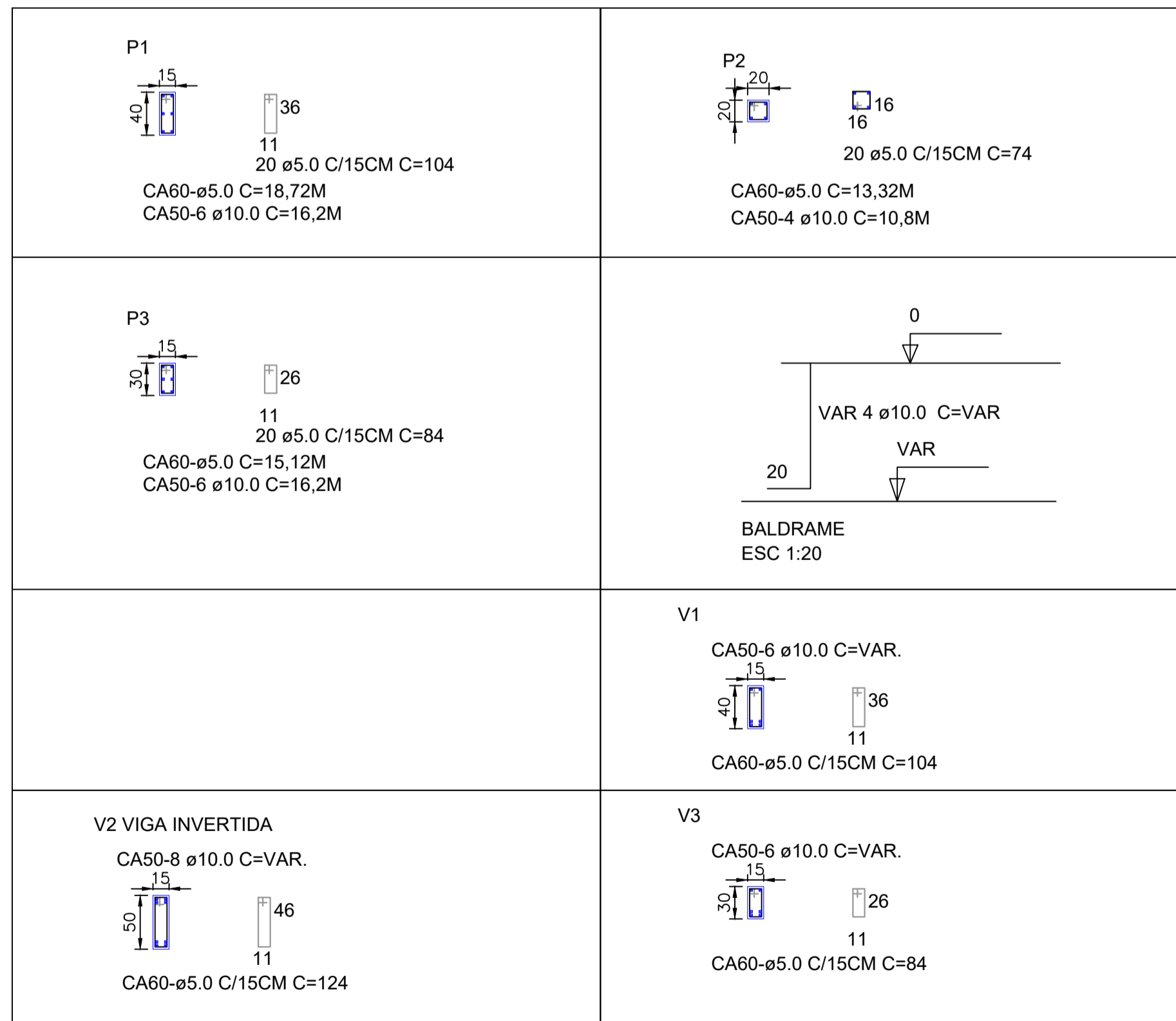

Responsável Técnico Projeto: Leandro H. Mass Santos, Engenheiro Civil Crea PR-170817/D
Proprietário: Vilmar Schmoller, Prefeito Municipal

Prefeitura Municipal de Itapejara D' Oeste
Estado do Paraná
CNPJ 76.995.430/0001-52
Departamento de Urbanismo
Avenida Manoel Ribas, 620, Centro, Cep 85.580-000, Fone (46) 3526 8300 / 8303

FINALIDADE: REFORMA DA ESCOLA M. JOSAFAT KMITA
REFERÊNCIA: PLANTA ESTRUTURAL - ALMOXARIFADO DESPENSA
DETALHES

PROJETO: ESTRUTURAL
PRANCHA: 05/05

ESCALA INDICADA: 2-set-24
ARQUIVO: ESTR JK 19 05 23.DWG
DIREITOS AUTORAIS RESERVADOS QUALQUER MODIFICAÇÃO DEVERÁ TER AUTORIZAÇÃO DO DU - ITAPEJARA D'OESTE

ARQUIVO: ESTR JK 19 05 23.dwg
FORMATO: A1